

POLITEKNIK

Sultan Salahuddin Abdul Aziz Shah

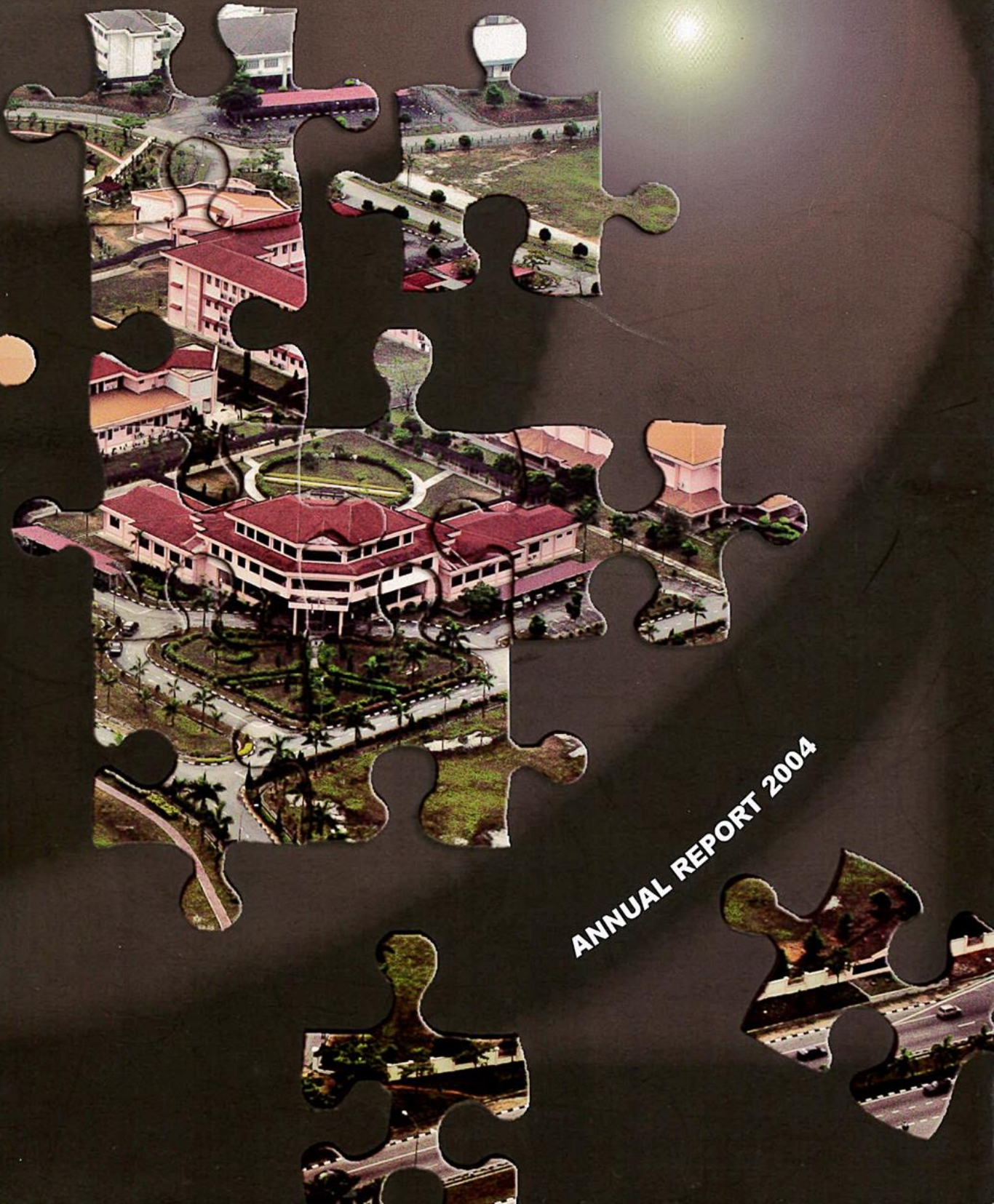

ANNUAL REPORT 2004



The Director deep in thought formulating new strategic plans

The pieces of jig-saw represent the process of restructuring and realignment

The light signifies the dawn of a new era

Cover Rationale

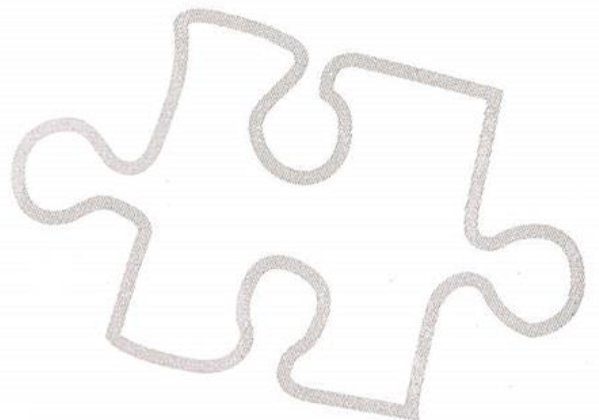
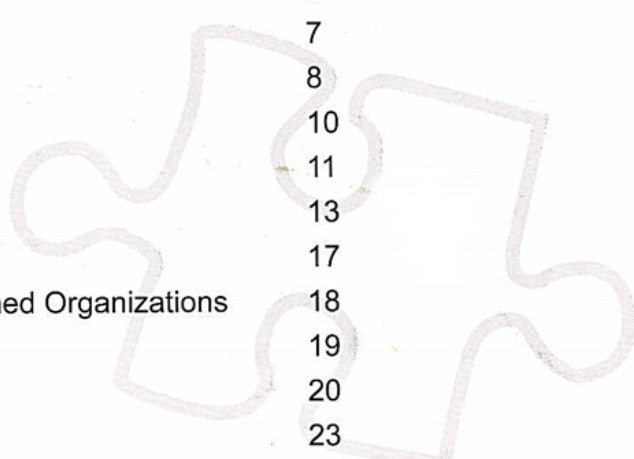

Table of Contents

Director's Review	2
The Director, his many roles...	3
Management Team	5
Organizational Chart	6
Editorial Board	7
Panorama of PSA	8
Advisory Board	10
Curriculum Advisory Committee	11
Student Enrolment	13
Student Affairs Division	17
List of Societies/Clubs/Sports/Uniformed Organizations	18
Training & Continuing Education Unit	19
Staff Training & Development	20
Industrial Attachment Unit	23
Guidance & Counselling Unit	23
Facts & Statistics – Convocation Survey	23
Industrial Linkages...	24
General Studies Department	25
Mathematics, Science & Computer Department	26
Resource Centre	27
Organizational Excellence	28
Staff Excellence	29
Student Excellence	30
The Art of Living Together...	31
In a Lighter Vein...	33
PSA Plays Host to...	34
PSA in the News ...	35
Staffing	36
Annual Expenditure	37
Sponsors	38
Partners in Training	40



Director's Review



The year 2004 marks the eighth year PSA has been in operation and my second year as Director. The year saw PSA hosting the Colombo Plan Staff College (CPSC) In-Country Programme – 'Entrepreneurship Development in TET'. We also co-hosted the 2003 Staff Excellence Award Ceremony and the 'Hari Bertemu Pelanggan', Ministry of Higher Education. PSA also became the venue for the exchange of ideas and developments in technical education, with international guests from Saudi Arabia, Pukyong National University, South Korea and African Ministers of Education, UNESCO, IICBA, World Bank and ADEA.

PSA also added two more feathers to its cap by becoming the champion in the Quality Co-op Award in the category of 'Koperasi Dalam Bandar'. We were also awarded third place in the Landscape Competition organized by Shah Alam Municipal Council.

Despite our busy schedule, we have found time to restructure the organization. Hence, the theme for this year's Annual Report – "Dawn of a New Era through Restructuring and Realignment". The restructuring and realignment exercise will lessen bureaucracy and pave the way for more effective communication. It will also further strengthen our foundation, putting PSA in a better position to compete in the 2005 Prime Minister's Quality Award. The task of putting into place the parts of the jigsaw will also set the stage for PSA's preparation for the re-assessment audit in 2005.

On the macro level, I am confident that the adjustments made in our organization possess the potential to enable us to better focus on the needs of our customers namely the Ministry of Higher Education, students, parents, and the community at large. I wish to take this opportunity to thank the Polytechnic Management Division and our Advisory Board members for their continuous support. My heartfelt thanks also goes to each and every one of my staff for having made significant contributions to the organization.

Together Everyone Achieves More – T.E.A.M.

The Director,

his many roles...



...on leadership

Sharing a moment of triumph with his proteges



Leadership by example

Leading the 'Ambang Merdeka'



Commissioning ceremony of Lt. Kdr. Master Amir bin Md. Noor



A shot with the Territorial Army (MALPTAAC)





7th Degree Black Belt



Looking resplendent



Eternally bound... Family Day

The Director with an 'Alley Cat' number

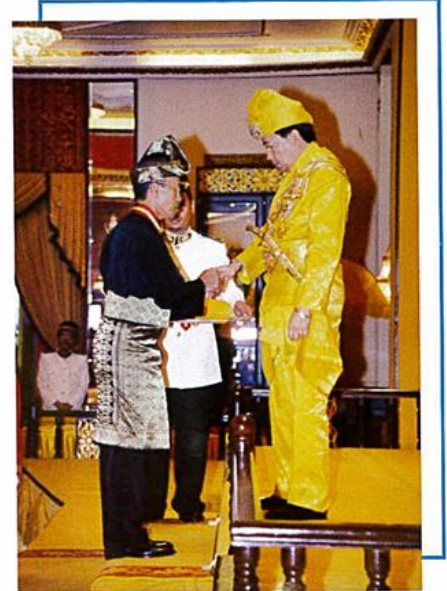
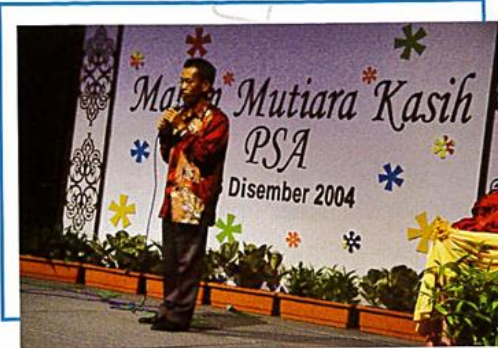

The Director being conferred "Darjah Setia Mahkota Selangor" by the Sultan of Selangor



From left :

1. Puan Susila Devi Gnanasagaram (Head of General Studies Dept.)
2. Puan Siti Fatimah Binti Wahab (Librarian)
3. Pn. Hjh. Amidah Binti Mohd. Ujang (Head of Maths, Science & Computer Dept.)
4. Puan Aliza Binti Saad (Senior Executive Officer)
5. Puan Roziyani Binti Zaidon (Quality Manager)
6. Puan Zainah Binti Rujihan (Training and Continuing Education Officer)
7. Puan Masilah Binti Atan (Industrial Training Officer)
8. Puan Wan Atiyah Binti Wan Din (Examination Officer)
9. Puan Roziah Binti Sama'on (Systems Analyst)
10. Puan Suriati Binti Abdullah (Public Relations Officer)
11. Encik Abdul Karim Bin Jaafar AMS (Deputy Director)
12. Lt. Kdr. Master Amir Bin Md. Noor SMS, AMP (Director)
13. Encik Mohamad Bin Abu Hassan (Head of Commerce Dept.)
14. Encik M. Shuhaimi Bin M. Zahari (Head of Mechanical Engineering Dept.)

15. Tuan Haji Rahmat Bin Jamil (Head of Electrical Engineering Dept.)
 16. Encik Zulkeply Bin Abdul Samad (Head of Civil Engineering Dept.)
 17. Ustaz Mohd. Sharoni Bin Ismail (Head Warden)
 18. Encik Ahmad Aftas Bin Azman (Multimedia & Resources Officer)
 19. Encik Ishamuddin Bin Ishak (Building & Maintenance Officer)
 20. Encik Zeno Magan (Assistant Accountant)
 21. Encik Jasni Bin Mohd. Noor (YDP Perkasa)
 22. Encik Nazri Bin Idris (Student Affairs Officer)
- not in the picture - Encik Shamsul Bahrain Bin Haron (Counselling Officer)





ORGANIZATIONAL CHART
POLITEKNIK SULTAN SALAHUDDIN ABDULAZIZ SHAH

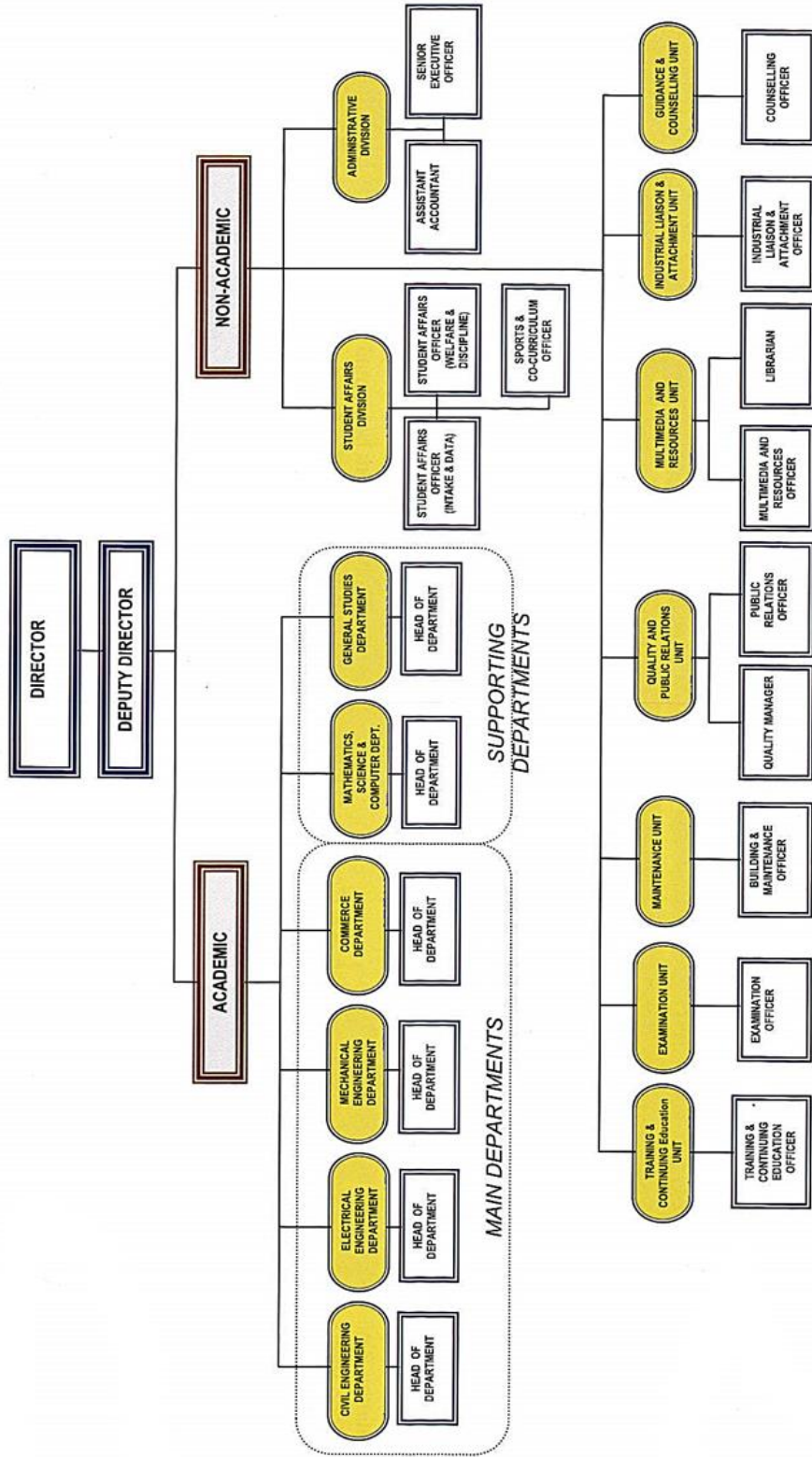

Editorial Board



1. Encik Ahmad Fadiatuddin Mat Tahir (*Photographer*)
2. Encik Mohd. Nizam Samad (*Photographer*)
3. Encik Rizuan Mat Ramli (*Graphic Advisor*)
4. Puan Siti Nazura Senan (*Graphic Advisor*)
5. Puan Agnes Pau (*Cover Designer*)
6. Puan Shahreen Nayan (*Editor*)
7. Puan Suriati Abdullah (*Chief Editor*)
8. Lt. Kdr. Master Amir Bin Md. Noor SMS, AMP (*Patron*)
9. Encik Abdul Karim Jaafar AMS (*Advisor*)
10. Puan Rozimah Tahir (*Graphic Advisor*)
11. Cik Jannet Ng (*Editor*)
12. Cik Ong Tit Suen (*Editor*)

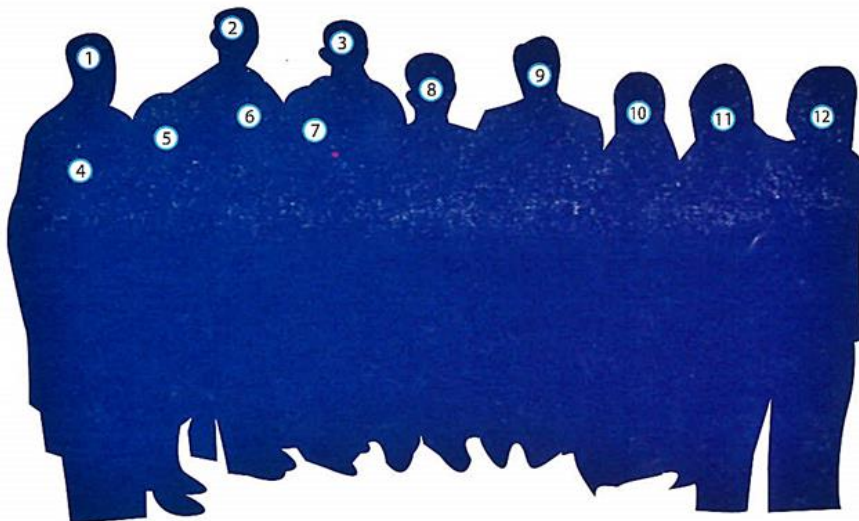

Panorama of PSA

a familiar landmark in the Klang Valley





Advisory Board ...

meeting industries' needs

Roles and Functions

- To provide input and suggestions relating to matters like curriculum, policies and strategies, educational, industrial and social needs
- To assist the polytechnic in ensuring proper management of skills-related courses



The Advisory Committee

Ir. Haji Mohd. Mazlan Bin Hj. Md. Ismail Merican
Chairman of Advisory Board
Past President, The Institute of Engineers Malaysia (IEM)

Y. Bhg. Dato' Dr. Ir. Abu Hashim Bin Abdul Ghani
Past President, Association of Consulting Engineers Malaysia (ACEM)

Encik Baharum Bin Othman
Director, Matsushita Electronic Components (M) Sdn. Bhd.

Encik Megat Kamil Azmi Bin Megat Ruskamarani
General Manager, Lembaga Pembangunan Industri Pembinaan Malaysia

Y. Bhg. Dato' Dr. James Alfred
Chairman, Federation of Malaysian Manufacturers (FMM)

Ir. Zalin Bin Amir
Director, Jurutera Perunding Zaaba Sdn. Bhd.

Ir. Lee Soon Jin
Director, Pasukan Projek Kerajaan Putrajaya

Encik Ng Thien Phing
Chief Executive, NTP World Forum Sdn. Bhd.

Encik Ahmad Farid Bin Haji Omar
Chief Executive, Malaysia Building Society Bhd.

Haji Rusnan Bin Samat
Deputy Chief Executive, Majlis Pembangunan Sumber Manusia

Encik Mohd. Paudzi Bin Abdullah
General Manager, Automotive Production & Engineering Division
DRB-HICOM Bhd.

Lt. Kdr. Master Amir Bin Md. Noor SMS, AMP
Honorary Secretary
Director, PSA



Curriculum Advisory Committee

CIVIL ENGINEERING DEPARTMENT

Ir. Zalin bin Amir

Director
Jurutera Perunding Zaaba Sdn. Bhd.

Ir. M. K. Foong

Honorary Secretary
Persatuan Pengurusan Kompleks

Ir. Dr. Mohamad Jamil bin Sulaiman

General Manager
Property Management Division
SIRIM

Mr. Choo Koh Boon

Senior Executive
Malaysian Timber Board

**Ir. Prof Dr. Wan Mahmood bin Wan
Abdul Majid**

Fellow Member
Institute of Engineers Malaysia

Puan Hamidah bt Abdullah

Senior Executive
Malaysian Timber Board

Ir. Dr. Mansor bin Hussain

Managing Director
Masa Builders Sdn. Bhd.

ELECTRICAL ENGINEERING DEPARTMENT

Dato' (Dr.) Ir. Abu Hashim bin Abdul Ghani

President
Association of Consulting Engineers Malaysia (ACEM)

Ir. Chew Shee Fuee

Deputy President
Electrical & Electronic Association of Malaysia

Ir. Hassanudin bin Mohamad

Biomedical and Electric Service Manager
Hospital Universiti Kebangsaan Malaysia (HUKM)

Prof. Madya Dr. Jasmy bin Yunus

Panel Head
Instrumentation & Industrial Electronic Faculty of Elec. Eng.
Universiti Teknologi Malaysia

En. Nadarajah a/l Sivatharam

Electronic & Biomedical Engineer
National Heart Institute



MECHANICAL ENGINEERING DEPARTMENT

Ir. Haji Mohd. Mazlan bin Hj. Md. Ismail Merican

Chairman
SSP (E&M) Sdn. Bhd.

En. S. Sukanesan

Lecturer
Kolej Bandar Utama

Ir. Abd Rahim bin Othman

Chartered Engineer
A.V. Perunding

En. Osman bin Ali

Group Engineer Packaging
Nestle House

Dr. Dzulkifli bin Yahaya

General Manager
Sirim-Sime Technologies Sdn. Bhd.

Dato' Ir. Noor Azmi bin Jaafar

Executive Director
Delloyd Ventures Bhd.

Dr. Patrick Loi Suok Tee

General Manager
Packaging Research Centre Sdn. Bhd.

Mr. Ahmad bin Asif

General Manager
EAC Holding (M) Sdn. Bhd.

COMMERCE DEPARTMENT

En. Wan Muhamad Ibrislam bin Wan Ibrahim

Managing Director
Ace Polymer Group of Companies

Tn. Hj. Salleh bin Othman

Director of Human Resource & Training
Istana Budaya

En. Zainal Abidin bin Shariff

Senior Manager Internal Audit
Kumpulan Guthrie Bhd.

En. Fuzi bin Ismail

Senior Manager
Malaysian Insurance Institute

En. Ng Thien Phing

Chief Executive
NTP World Group of Companies

En. Ahmad Farid bin Hj. Omar

Chief Executive
Malaysian Building Society Bhd (MBSB)

Tn. Hj. Shaharuddin bin Ariffin

Director
T & K Autoparts Sdn. Bhd.

Enrolment of Full-Time Certificate Level Students (January 2004)

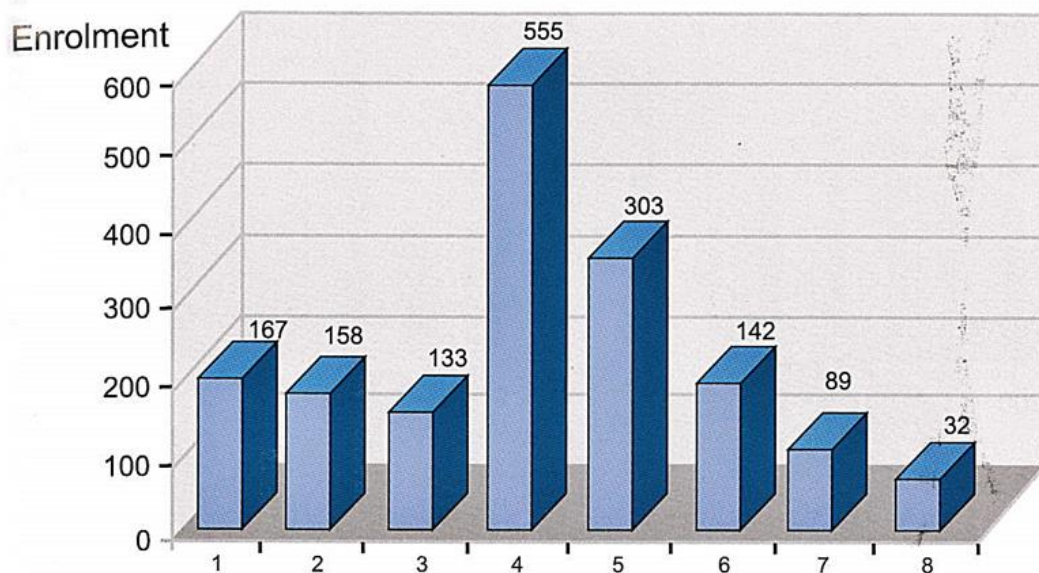

Indicator

1. Civil Engineering
2. Building Services
3. Wood-Based Technology
4. Electric & Electronic Engineering
5. Mechanical
6. Business Studies
7. Tourism
8. Certificate of Competency (Mechanical)



Enrolment of Full-Time Certificate Level Students (July 2004)

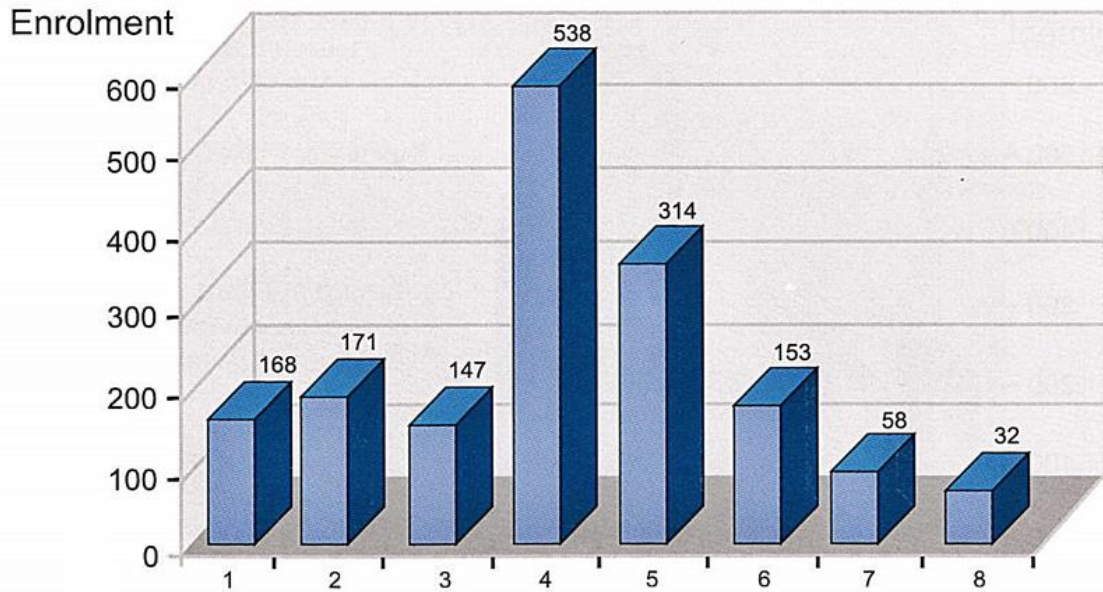

14

Indicator

1. Civil Engineering
2. Building Services
3. Wood-Based Technology
4. Electric & Electronic Engineering
5. Mechanical Engineering
6. Business Studies
7. Tourism
8. Certificate of Competency (Mechanical)

Enrolment of Full-Time Diploma Level Students (January 2004)

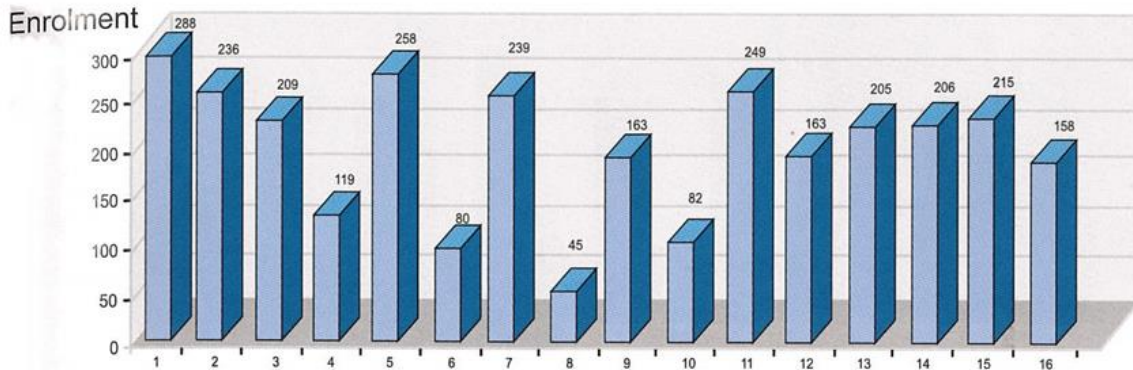

Indicator

1. Civil Engineering
2. Building Services
3. Wood-Based Technology
4. Electronic Engineering
5. Electronic (Control)
6. Electronic (Communication)
7. Medical Electronics
8. Electronic (Integration)
9. Mechanical Engineering
10. Mechanical (Integration)
11. Mechanical (Packaging)
12. Management
13. International Business
14. Insurance
15. Marketing
16. Business Studies (Integration)



Enrolment of Full-Time Diploma Level Students (July 2004)

Enrolment

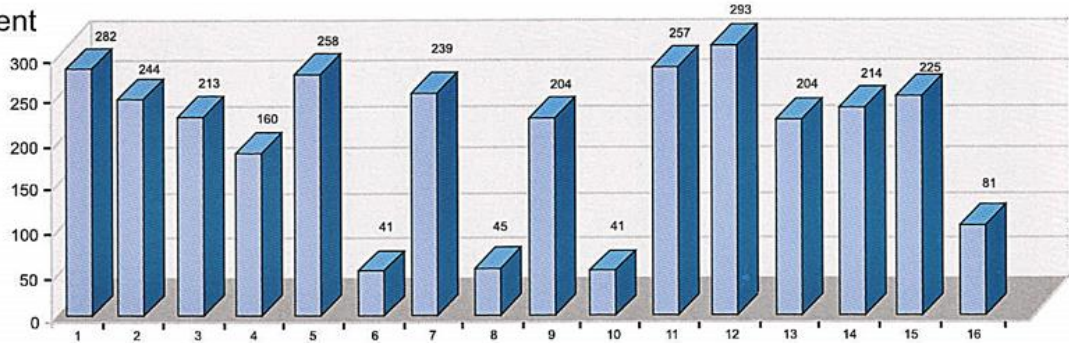

Indicator

1. Civil Engineering
2. Building Services
3. Wood-Based Technology
4. Electronic Engineering
5. Electronic (Control)
6. Electronic (Communication)
7. Medical Electronics
8. Electronic (Integration)
9. Mechanical Engineering
10. Mechanical (Integration)
11. Mechanical (Packaging)
12. Management
13. International Business
14. Insurance
15. Marketing
16. Business Studies (Integration)

16

Student Affairs Division

- Manages student intake and updates data
- Oversees co-curricular and sports activities
- Monitors students' discipline and welfare
- Processes loans and scholarships

Our students... our clients



Polibriged in action

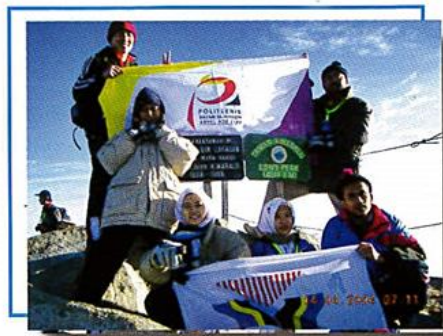

The Kinabalu challenge



The Survivors? -
'Askar Wataniah' style

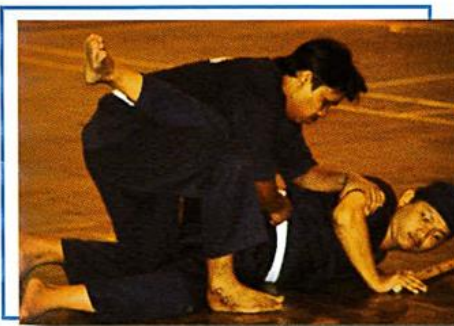

Defending yourself- the traditional way



Selangor State
'Art of Self- Defence Meet'

PSA's internal
police ensuring
roadworthiness of vehicles



Societies/Clubs/Sports/Uniformed Organizations

No	UNIFORMED ORGANIZATIONS
1	Wataniah
2	Jabatan Perkhidmatan Awam 3 (JPA3)
3	Kelana Siswa
4	Navy
5	Polibridged 2
6	Fire Brigade Cadet
7	Red Crescent Society

No	SPORTS
1	Taekwon-Do MGTF
2	Sepak Takraw
3	Badminton Club
4	Soccer Club
5	Basketball Club
6	Rugby Club
7	Table tennis
8	Volleyball
9	Netball
10	Silat Cekak
11	Silat Gayung Malaysia

No	CLUBS & SOCIETIES
1	Japanese Language Club
2	Cultural Club
3	Audio Visual Club
4	Library
5	Computer Club
6	Mesra Alam
7	English Language Club
8	Nasyid
9	Helwanis
10	Kompang



Training and Continuing Education Unit

Manages

- time sector privatization
- staff training programmes

Time Sector Privatization

- Provides opportunities for ex-polytechnic students to obtain their diploma through the 'Learn As You Earn Programme'
- Industrial links allow the polytechnic to become financially independent through its customized training courses

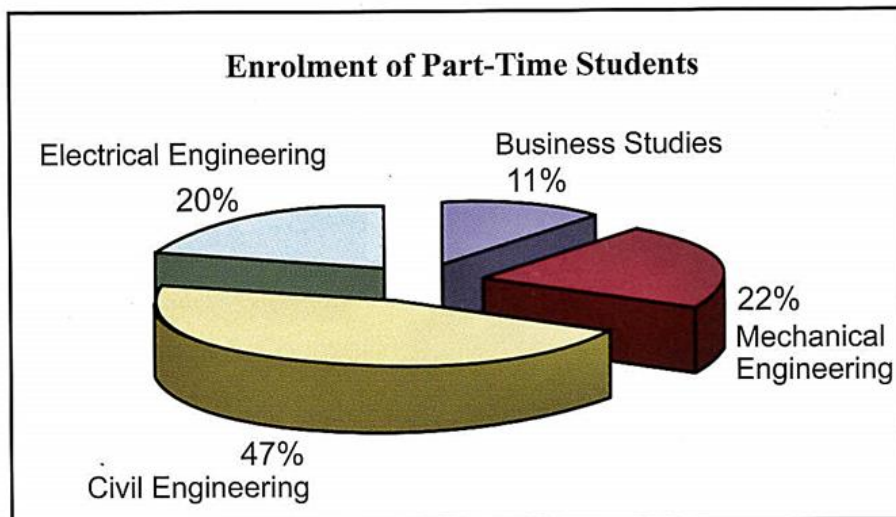
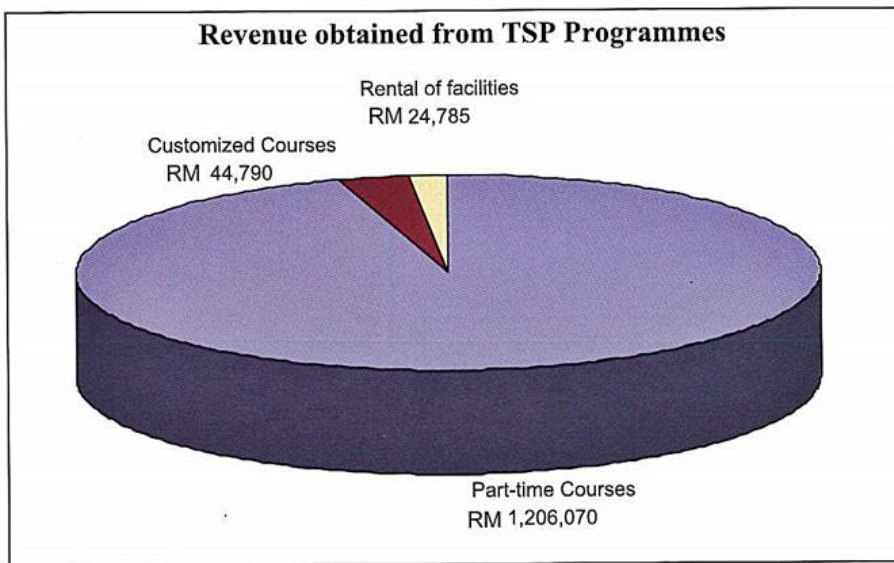

Staff Training and Development

- Co-ordinates curriculum and co-curriculum courses, management, research and self-development courses for PSA's staff

To learn, re-learn and unlearn... the key towards improving quality of service



Keeping abreast with changes

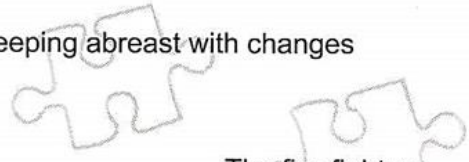

The fire-fighters



Personality development...



PSA's regional certified instructors attending CISCO Networking Academic Programme in Hanoi

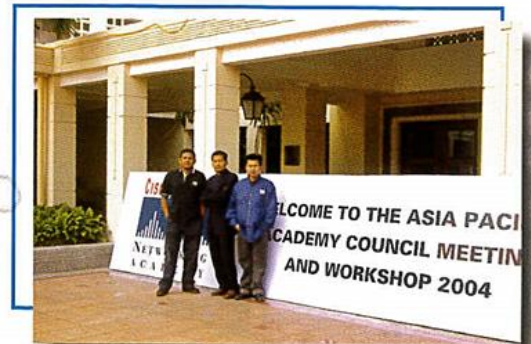

Deputy Director's China visit



Percentage of Staff Attending Courses (2004)

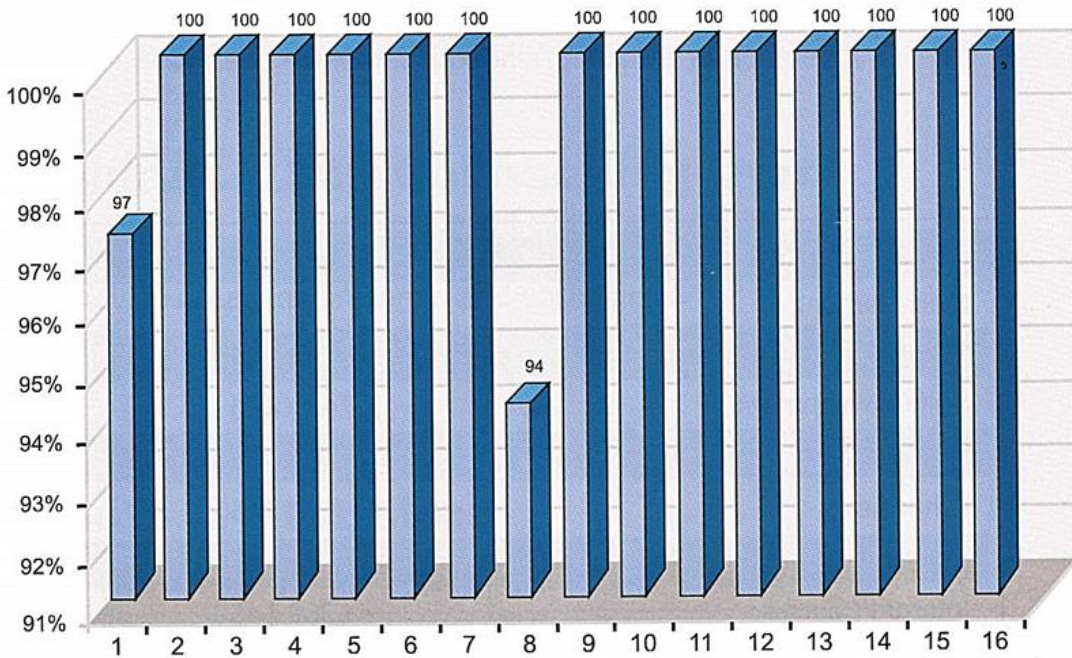

Indicator

1. Civil Engineering Department
2. Electrical Engineering Department
3. Mechanical Engineering Department
4. Commerce Department
5. General Studies Department
6. Mathematic, Science & Computer Department
7. Student Affairs Division
8. Administration Division
9. Quality & Documentation Unit
10. Training & Continuing Education Unit
11. Maintenance Unit
12. Public Relations Unit
13. Guidance & Counselling Unit
14. Industrial Training Unit
15. Multimedia & Resource Unit
16. Resource Centre



Number of Staff Attending Courses (By Category)

Categories	Number of Staff
Management	140 / 450
Curriculum & Co-Curriculum	242 / 450
Self Development	54 / 450
Research	188 / 450
Other fields	183 / 450
Internal Courses	389 / 450
External Courses	231 / 450
PhD	1
Masters	9
Degree	3
Industrial Attachment	3

Industrial Attachment Unit

- Co-ordinates semester 3 certificate level and semester 4 diploma level students' industrial placement
- Supervises and evaluates students' industrial attachment

Guidance And Counselling Unit

- Helps in the holistic development of the organization
- Provides individual and group counselling for walk-in and referral cases
- Provides services on career and social guidance
- Activities include lectures, seminars and short courses

Facts & Statistics

Findings of Convocation Survey-Opportunities for Employment

Variable	Status		Average Mean Salary (RM)	Average Duration To Secure The First Job (Month)
	Not Employed	Employed		
	%	%		
Gender				
Male	21.53	37.86	1018.57	1.52
Female	19.18	21.43	769.73	1.56
Total	40.71	59.29	928.81	1.54
Level				
Certificate	19.58	25.58	699.03	1.59
Diploma	21.13	34.71	1091.75	1.50
Total	40.71	59.29	928.81	1.54
Mode				
Full Time	39.41	51.75	828.23	1.67
Part Time	1.30	7.54	1620.12	0.44
Total	40.71	59.29	928.81	1.54
Department				
Civil Eng.	47.25	52.75	1093.95	1.32
Elec. Eng.	36.58	63.42	927.13	1.76
Mech. Eng.	38.61	61.39	895.06	1.73
Commerce	40.34	59.66	806.66	1.40

Note: Numbers may not add up to 100% due to round-off-errors.



Industrial Linkages... keeping up with times.



Visitors from Matsushita

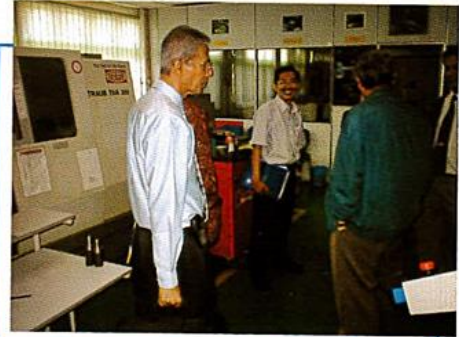

PSA's Advisory Board

Visitors from UiTM-
Information exchange

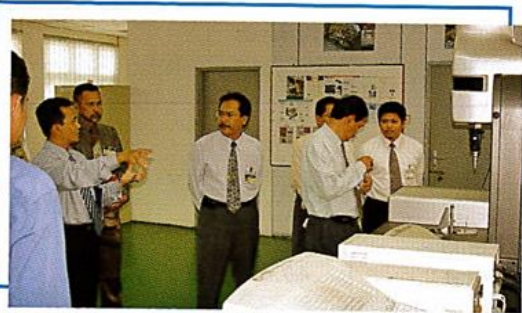

Entourage from Africa



General Studies Department

- Comprises the English Language Unit, the Islamic Education Unit and the Moral Education Unit
- Responsible for conducting English Language Courses (ESP), Islamic and Moral Education
- Participates in the Time Sector Privatisation (TSP) programmes

English Language Unit

- Focuses on producing students who are proficient in the English Language so as to be able to communicate effectively both at their workplace and socially
- Language laboratories are available for the students to practise their oral-aural skills
- The MUET Clinic, English-In-Camp and Inter-Elocution Contest are among the many activities carried out to stimulate students' interest and love for the English language

Islamic and Moral Education Unit

- Facilitates the mission of the Polytechnic in producing individuals who are holistic in character
- Carries out teaching-learning activities such as the weekly Islamic/Moral talks, Inter-Department Tilawah Al-Quran competition, PAFA evaluations, forums, workshops and short religious courses



Mathematics, Science & Computer Department

- Conducts computer-based training programs to the staff and students of PSA
- Conducts mathematics and science clinics for weak students
- Handles the Total Campus Management System (TCMS)
- Actively involved in promoting the CNAP (Cisco Networking Academy Programme)
- Recognized role model for CNAP among institutions under the Ministry of Education

Courses carried out in 2004

Courses Conducted	No. of days	No. Participants
Cisco Networking Academy Programme	14	7
Autocad level 1	3	19
Module Translation Workshop (Mathematic, Science and Computer)	3	28
Computer Maintenance Course	2	18
Web Design Course (MS Front Page)	1	20
Data Management Course	1	20

Resource Centre

- Has a rich collection of printed and non-printed materials on subjects related to the courses offered at the Polytechnic
- Uses Integrated Library Management Utility (ILMU) and a highly computerized network (web OPAC) in its daily operations
- Houses the multi-media room and the Self-Access Learning Centre (SALC)
- Regularly displays new book and electronic resources to make users aware of the ever-expanding reservoir of information
- Activities organized by the library include workshop on internet usage and robotic exhibitions

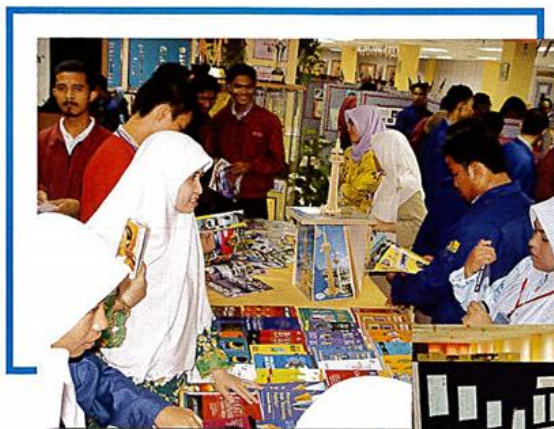

The world at PSA's doorstep - book exhibition



Organizational Excellence

Director sharing the PSA experience "*Kepimpinan Ke Arah Kecemerlangan*" at IAB



Deputy-Director's China Visit

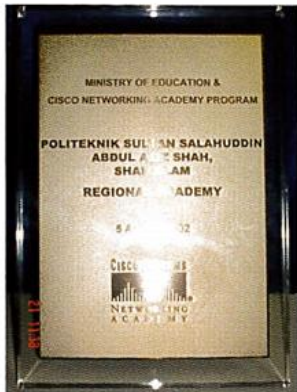

PSA, sole government institution appointed as APTC (Authorize Prometric Testing Centre)



At the Co-Op Excellence Award Ceremony

Staff Excellence



The big guns gracing the Annual Staff Excellence Award Ceremony

Congratulations from Parliamentary Secretary, MOHE & Deputy Director-General of Education



The organising committee



Recipients of the Staff Excellence Award

Pn. Suriati Abdullah, PSA's Public Relations Officer, leading staff choir during launching of **merdeka** month



Student Excellence

Tapping students' potential for excellence via... a spectrum of activities



The award winners with Director General of Education & Director of PSA



Speaker's corner

Developing team spirit

... a smoke-free PSA!



Healthy body and mind

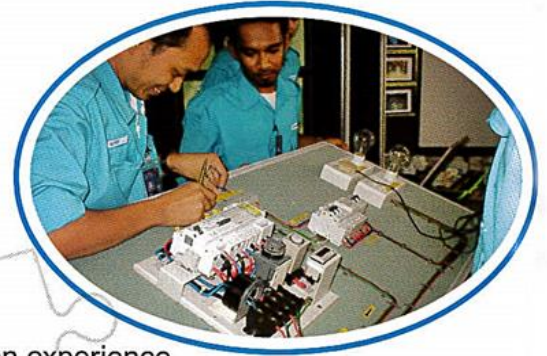

Hands-on experience



Survival Skills



PSA's nightingales

The Art of Living Together...

enriching our lives through cultural activities & get-togethers



Dikir Barat

Chinese New Year



Deepavali

Staff Assembly



Open-house at PSA

Mingling with guests



The Art of Living Together...

Together we create the spirit of ...harmony



Annual Dinner

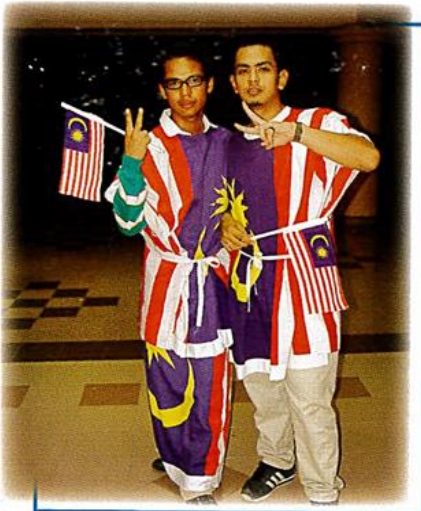

MERDEKA!!!!!!



Ambang MERDEKA

In a lighter vein... times of our lives

A time to...

.....mingle



.....share (Family Day)

.....be merry



.....care



.....listen



.....meet with Minister of
Higher Education



PSA Plays Host to...



Polytechnic Staff Excellence Award

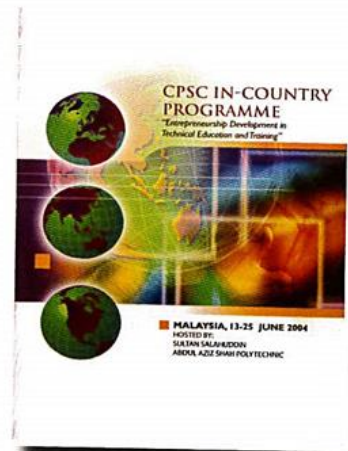

Colombo Plan Staff College (CPSC) In-Country Programme

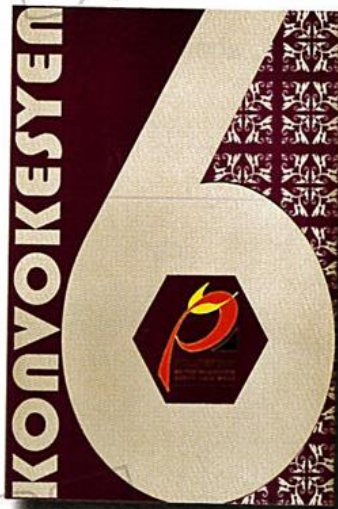

6th Convocation



Deepavali Celebrations

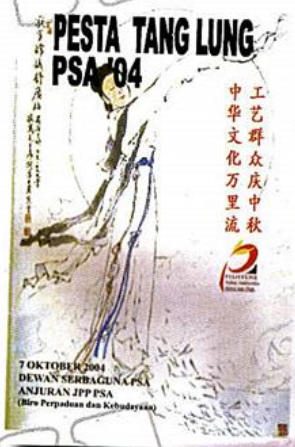

Tanglung Festival



Malam Mutiara Kasih- PSA's Annual Dinner

PSA ... in the news

Berita Harian
Selasa 11 Mei 2004

Graduan perlu tingkat pencapaian akademik

Oleh Khalina Yusli

PEMANGUNAN post yang dipaparkan pada hari ini perlu dilaksanakan dengan tenaga kerja berkualiti dan berkemampuan tinggi bagi membolehkan negara menjadikan negara bertaraf negara maju menjelang 2020 menjadi kenyataan.

Ketua Pengarah Politeknik, Kementerian Pendidikan Malaysia, Dato' Abdul Halim Haniffa berkata, bagi mencapai kegunaan ini, graduan perlu meningkatkan kejayaan akademik ke peringkat yang lebih tinggi bagi memampukan mereka bersaing dengan graduan yang dipinjam dari negara-negara maju.

Kemaja, agensi pendidikan adalah perantaraan penting dalam pengangkutan dan pengangkutan ke negara dan berjanji akan berusaha memberi pendidikan dan latihan yang sewajarnya kepada rakyat.

Kemaja, graduan ini adalah hasil perancangan yang sistematik dan bersejarah serta komitmen tinggi dari semua pihak dalam memajukan sumber tenaga berkemampuan tinggi negara.

Beliau berkata demikian ketika berucap merasmikan Majlis Konvokesyen Kali ke-6 Politeknik Sultan Salahuddin Abdul Aziz Shah (PSA) Shah Alam, Selangor, baru-baru ini.

Kemaja, pautan pekerjaan masa kini bukan saja memerlukan graduan yang berilmu dan berkemahiran tinggi, malah turut memerlukan individu yang mempunyai nilai dan sikap yang positif.

Justeru, kemaja, bertepatan dengan tema konvokesyen kali ini iaitu "Cerdak dan Disiplin", graduan PSA diharapkan mampu menjadi graduan yang proaktif dan berprestasi dalam membahagikan masyarakat dan negara yang semakin maju yang meminati tahap global dan teknologi.

Terdarinya Pengarah Politeknik, Selangor, Dato' Yusoff Hassan, Pengarah Bahagian Pengurusan Politeknik, Kementerian Pendidikan Malaysia, Kementerian Bahagian Pengurusan Teknik dan Vokasional, Abdul Aziz Haniffa dan Pengarah PSA, Amir Mubtahir.

Semua 2,223 graduan merasmikan dipinjam dari PSA masing-masing pada konvokesyen kali ke-6 yang berlangsung di Dewan Utama, PSA.

Berita Harian •• 24, Sabtu, 12 Mei 2004

Askar Wataniah di semua politeknik tahun depan

3000 Asker Wataniah akan ditempatkan di semua politeknik di seluruh negara pada tahun depan.

Menurut Dato' Yusoff Hassan, Pengarah Politeknik, Kementerian Pendidikan Malaysia, kehadiran Asker Wataniah di semua politeknik akan meningkatkan disiplin dan semangat berprestasi di kalangan pelajar.

Keputusan ini dibuat oleh Kementerian Pendidikan Malaysia dan Kementerian Pertahanan. Asker Wataniah akan ditempatkan di semua politeknik di seluruh negara pada tahun depan.

Keputusan ini dibuat oleh Kementerian Pendidikan Malaysia dan Kementerian Pertahanan. Asker Wataniah akan ditempatkan di semua politeknik di seluruh negara pada tahun depan.

Berita Harian 12 Mei 2004

Kerajaan galak industri guna robot

KEMAJA, kerajaan menggalakan penggunaan robot dalam industri sebagai langkah untuk meningkatkan daya saing dan produktiviti.

Menurut Menteri Industri dan Perdagangan, Datuk Seri Mustapa Mohamed, penggunaan robot dalam industri akan meningkatkan daya saing dan produktiviti.

Keputusan ini dibuat oleh Kementerian Industri dan Perdagangan. Penggunaan robot dalam industri akan meningkatkan daya saing dan produktiviti.

Amir bangga dapat kepercayaan TLDM

Amir yang berprestasi tinggi sebagai Ketua Polis Negara dan sebagai Ketua Polis Kuala Lumpur (TLK) telah dianugerahkan dengan kepercayaan sebagai Ketua Polis Kuala Lumpur (TLK) oleh TLDM.

Amir yang berprestasi tinggi sebagai Ketua Polis Negara dan sebagai Ketua Polis Kuala Lumpur (TLK) telah dianugerahkan dengan kepercayaan sebagai Ketua Polis Kuala Lumpur (TLK) oleh TLDM.

PSA tawar empat kursus secara sambilan

Amir berkata, syarat kelulusan bagi permohonan masuk ke empat kursus tersebut adalah bertaraf diploma dan sarjana.

Amir berkata, syarat kelulusan bagi permohonan masuk ke empat kursus tersebut adalah bertaraf diploma dan sarjana.

Politeknik laksana pengajian dua syif

Politeknik akan melaksanakan pengajian dua syif untuk meningkatkan daya saing dan produktiviti.

Politeknik akan melaksanakan pengajian dua syif untuk meningkatkan daya saing dan produktiviti.



Staffing

Qualification

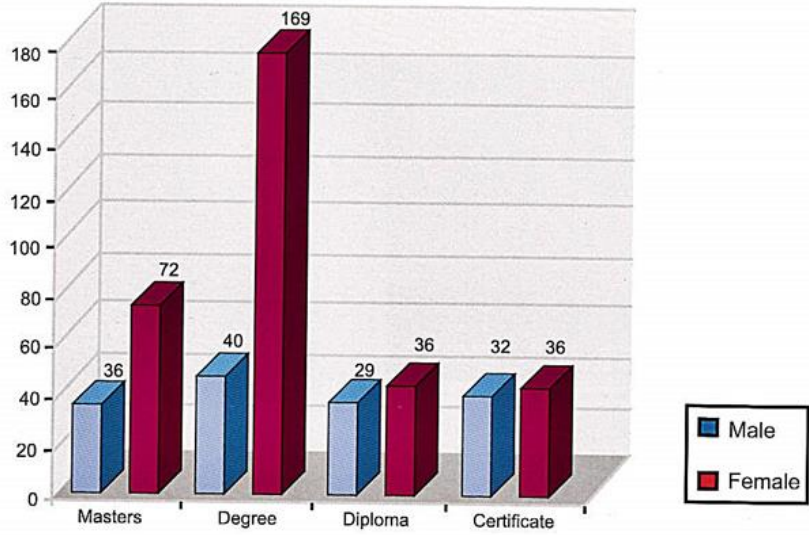

Age Group

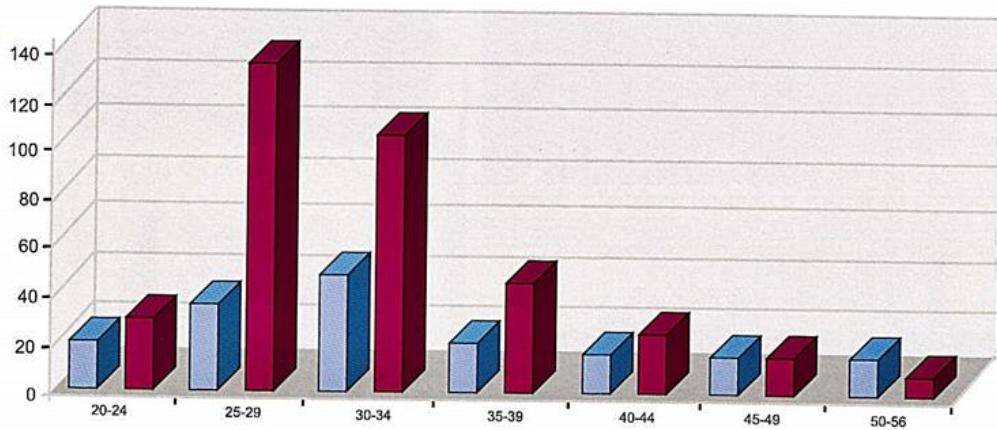

2004 Annual Expenditure Breakdown

	Allocation	Expenditure	Performance (%)
Staff Emoluments	RM8,960,000.00	RM8,101,890.53	90%
Supplies & Services	RM3,447,696.00	RM3,083,402.52	89%
Asset Expenditure	RM20,000.00	RM20,000.00	100%
	RM12,427,696.00	RM11,206,293.05	

Note: Financial Statement As At 31 December 2004

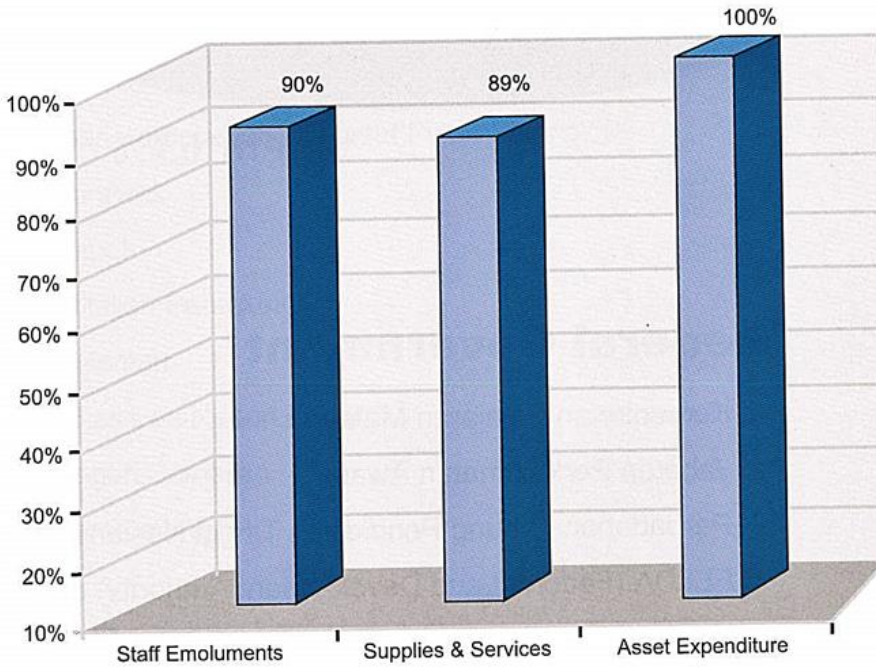

Sponsors

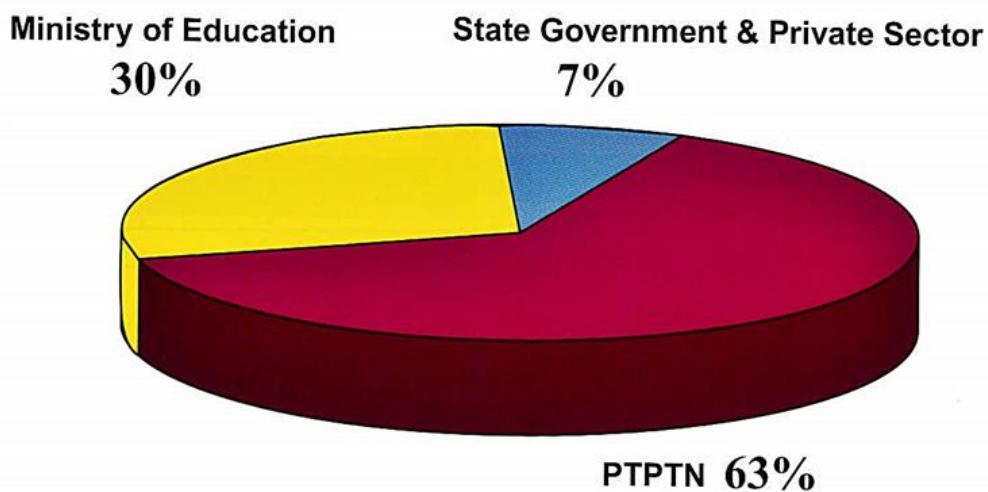

Federal Government

1. Kementerian Pelajaran Malaysia
2. Jabatan Perkhidmatan Awam
3. Perbadanan Tabung Pendidikan Tinggi Nasional
4. FELDA (Federal Land Development Authority)
5. Kementerian Luar Bandar
6. Kementerian Pertahanan
7. Jabatan Hal Ehwal Orang Asli
8. Yayasan Felcra
9. MARA

State Government

1. Yayasan Perak
2. Lembaga Amanah Kumpulan Wang Biasiswa Negeri Perak
3. Majlis Agama Islam Dan Adat Melayu Perak Darul Ridzuan
4. Majlis Agama Islam Selangor
5. Setiausaha Kerajaan Negeri Selangor
6. Yayasan Selangor
7. Kerajaan Negeri Selangor
8. Yayasan Pahang
9. Yayasan Pelajaran Johor
10. Yayasan Melaka
11. Tabung Amanah Pinjaman Penuntut Pulau Pinang
12. Yayasan Sarawak
13. Yayasan Sabah
14. Yayasan Wilayah Persekutuan
15. Yayasan Kelantan
16. Lembaga Biasiswa Negeri Kedah
17. Yayasan Negeri Sembilan
18. Yayasan Terengganu

Private Sector

1. KUOK Foundation Berhad
2. Tenaga Nasional Berhad
3. Golden Hope Plantations Berhad
4. Koperasi Kebangsaan Permodalan Tanah Berhad
5. PERKESO
6. Koperasi Polis Diraja Malaysia Bhd.
7. Bank Kerjasama Rakyat
8. Yayasan British American Tobacco Malaysia
9. Yayasan Biasiswa Tun Sambanthan
10. Rumah Subaiyah
11. Lingkar Trans Kota Sdn. Bhd. (LITRAK)



Partners in Training

A

A & H Electric Sdn Bhd
A'Famosa Resort Hotel Sdn Bhd
Advance Engineering Manufacturer Sdn. Bhd.
AH HUI Engineering Services
Aidin Computer Sales & Services
Aima Management Sdn Bhd
AIN Medicare Sdn Bhd
Airod Alenia Technology (M) Sdn Bhd
Ajiya Safety Glass Sdn Bhd
Aki Beranang Sdn Bhd
Aktif Mestika Sdn Bhd
AKYZ Engineering Sdn Bhd
Al Fatih Niaga Sdn Bhd
Al Quds Travel Sdn. Bhd.
Al-Nile Tour & Travel Sdn Bhd
Alfa Sinar Elektrikal Sdn Bhd
Aliran Tenteram Sdn Bhd
Allianz General Insurance Malaysia Berhad
Allianz Insurance General (M) Bhd (Kuantan)
Allson Klana Resort Seremban
Altoraba Industries Sdn Bhd
Am Leong Engineering Sdn Bhd
Amal Assurance Berhad (K.L.)
American International
Assurance Sdn Bhd (K.L.)
Amiza Enterprise
Anggerik Home Sdn Bhd
Anika Electrical Sales & Service
Ansell Malaysia Sdn Bhd (Air Keroh)
APBS Trading & Construction
Apex Communications Group (K.L.)
Apex Investment servises Berhad
APM Automotive Holdings Berhad
APM Springs Sdn Bhd
Aron-N Engineering & Services Sdn Bhd
Asas Nikmat Sdn Bhd
ASH Electric Sdn BhdAsia
Automobile Industries Sdn Bhd
Asian Overland Services Tours & Travel Sdn Bhd
ASM Development (Terengganu) Sdn Bhd
Aspirasi Padu Sdn Bhd
Asria Travel & Tours Sdn Bhd
Astaka Management
Aston Star Sdn Bhd
Atlas Copco (M) Sdn Bhd
Audio Tech Service Network
Auto Dunia Sdn Bhd
Automotive Corporation (M) Sdn Bhd
Automotive Manufacturers (M) Sdn. Bhd.
Automotive Speacialist Centre Sdn Bhd
Awaludin Enterprise Sdn. Bhd
Ayamas Food Corporation Bhd (Human Resources Department)

B

B & Z Plastic IND Sdn. Bhd.
Bagan Serai Processing Industries Sdn
BhdBahagian Sumber Manusia
Balai Seni Lukis Negara
Bank Kerjasama Rakyat (M) Berhad (HQ)

Bank Kerjasama Rakyat (M) Bhd
Bank Muamalat Malaysia Bhd (KL)
Bank Pertanian Malaysia
Bank Pertanian Malaysia (Cawangan Bandar Tun Razak)
Bank Pertanian Malaysia (Cawangan Segamat)
Bank Pertanian Malaysia (Kuala Lumpur)
Bank Rakyat Cawangan Kelana Jaya
Bank Simpanan Nasional
BCM Electronics Corp. Sdn Bhd
Behrang 2020 Sdn Bhd
Berbec Holdings (M) Sdn Bhd
Bernas Production Sdn Bhd (Caw. Bukit Kenak)
Bina SistemBintang Fazilat (M) Sdn Bhd
Bintulu Port Sdn. Bhd.
Bitec Electronic
BMES Maintenance Services Sdn Bhd
BMU Technologies (M) Sdn Bhd
Bold Carriage Sdn. Bhd.
BP Chemicals (M) Sdn. Bhd.
BPL Apparel Leading Merchandiser
Bradny Consultants Sdn Bhd
Brem Holding Berhad
British Malaysian Institute
Brunsfield Engineering Sdn Bhd
Bukit Merah Laketown Resort
Bumi Parel Sdn Bhd
Bumiko Realty Sdn Bhd

C

C.A.R. Laboratory
Cabot (M) Sdn Bhd
Cai Hong Furniture & Trading
Carrefour Malaysia
Carrera Motors
Carsem Semiconductor Sdn Bhd (Jelapang)
Celestica Malaysia Sdn Bhd
CGE Construction Sdn Bhd
Chang Kong Foo And Company
China Shipping (M) Agency Sdn Bhd (Pel. Kelang)
China shipping (M) Agency Sdn.Bhd
ChipPAC Malaysia Sdn Bhd
City Link (Cawangan Temerloh)
Cofreth (M) Sdn Bhd
Colgate-Palmolive (M) Sdn Bhd
Concorde Hotel KL International Airport
Cooline Dot Com Sdn Bhd
Corus Hotel Kuala Lumpur
Cruseiro Technology Sdn. Bhd.
Crystal Crown Harbour View Hotel Klang
Crystal Lodge
Cubic Electronics Sdn Bhd
CWS Hygiene Sdn Bhd

D

Daihatsu (Malaysia) Sdn Bhd
Damansara Harta Management Sdn Bhd
Daya Urus Sdn Bhd (KL)
De Rhu Beach Resort Kuantan
Delphyne Corporation Sdn Bhd
Desqom Sdn Bhd
Dewan Bandaraya Kuala Lumpur

Partners in Training

Dewan Perniagaan Melayu Malaysia Negeri
Selangor
Dian Darul Naim Sdn Bhd
DMIB Berhad
Dorsett Regency Hotel
Downer Rei Sdn Bhd
DP Associate (Jurutera Perunding-Consulting
Engineers)
DPI Konsult Sdn Bhd
Dr. K.K. Tan Medical Centre
DTP Development Sdn Bhd
Dual Metal Sdn Bhd
Dwirestu Pest Control Sdn Bhd
Dynamic Info Solutions (M) Sdn Bhd

E

E & W Management & Construction S/B
ECE Electric Current Eng. (M) Sdn Bhd
Econpile (M) Sdn. Bhd.
eCopier Sales & Services
Edaran Otomobil Nasional Berhad
Edol Bina Sdn. Bhd
Elecond Environmental Engineering
Electelcon Technology Sdn Bhd
Electrical Components Sdn Bhd
Elektrik Zainal Kenit
Energizer Malaysia Sdn Bhd
Eng Han Bina Sdn Bhd
Engineering & Enviroment Consultant
Epson Precision (M) Sdn.Bhd.
Eracitra (M) Sdn Bhd
Even Sofa Sdn Bhd
Excel Technology
Excellent Strategi Sdn. Bhd.
Extra-Built (M) Sdn. Bhd
Ez Tech Com. Enterprise

F

Fama Negeri Kelantan
Far East Intertrade
Far East Noble Sdn Bhd
Faz Iltizam Network Sdn. Bhd
Faza Holidays Sdn Bhd
Fazil Agency
Felda Prodata Systems Sdn Bhd
Flairis (Pahang) Sdn Bhd (Kuala Rompin)
Flamingo Point Sdn.Bhd
Flexible Tech Sdn Bhd
Flextronics (M) Sdn Bhd (Senai)
Flora Shade Adventure (Tourist Information Centre)
Formosa Prosonic Industries Berhad
Fujilamp Ind. Sdn Bhd

G

GE Engine Services Malaysia Sdn Bhd
Gee Wah Industries Sdn Bhd
Gleneagles Hospital (KL) Sdn. Bhd
Global Facilities Management Sdn Bhd
Global Inter Dream (M) Sdn.Bhd
Global Network Solution Sdn Bhd
Globaline Ventures Sdn Bhd

Glory Beach Resort Sdn Bhd
Golden Anchor Shoes (M) Sdn Bhd
Golden Pharos Doors Sdn Bhd
Goldflex Sdn Bhd
Goodyear Malaysia Berhad
Gosin Sdn Bhd
Grand Blue Wave Hotel Shah Alam
GrandLotus Travel Agencies Sdn. Bhd.
Great Eastern Life Assurance (M) Bhd (Kuala
Lumpur)
Grouptech Sdn. Bhd.
GS Packaging Industries (M) Sdn Bhd
Gumi Asli Elektrikal Sdn Bhd

H

H.M Enterprise (M) Sdn.Bhd
Hara Electrical & Construction
Hard & Soft Automation Sdn Bhd
Harta Angsana Sdn Bhd
Harta Consult Sdn. Bhd.
Harzain Electrical Engineering And Construction
Hasro Furniture Gallery (M) Sdn Bhd
Healthcare Technical Services Sdn Bhd (HQ)
Healthtronics (M) Sdn Bhd (K. Kinabalu)
Healthtronics (M) Sdn Bhd, Hospital Ipoh
Healthtronics (M) Sdn Bhd, Hospital Sungai Petani
Healthtronics (M) Sdn Bhd, Hospital Taiping
Healthtronics (M) Sdn Bhd, Hospital Teluk Intan
Healthtronics (M) Sdn Bhd, Sarawak General
Hospital
Healthtronics (M) Sdn Bhd, Hospital Alor Setar
Healthtronics (M) Sdn Bhd, Hospital Pulau Pinang
Heveaboard Sdn Bhd
Hibex Engineering (M) Sdn. Bhd.
HICOM Engineering Sdn. Bhd.
Higashifuji (M) Sdn. Bhd.
Hilton Seremban
Hitachi Air Conditioning Products (M) Sdn. Bhd.
Hiyori Industries Sdn Bhd
HMN Elemeco Sdn Bhd
HMR Management Services
Hokuden (Malaysia) Sdn Bhd
Holiday Villa Langkawi Kedah
Holiday Villa Subang
Hospital Angkatan Tentera (TLDM)
Hospital Besar Alor Setar
Hospital Melaka
Hospital UKM
Hospital Universiti
Hospital Universiti Sains Malaysia
Hotel Perdana Sdn Bhd
Hotel Selesa
Hotel Y T Midtown
Howard Alatpertanian Sdn Berhad
HSS Integrated Sdn Bhd
Hubro Engineering Sdn Bhd
Hyatt Regency Kuantan
Hybrid Communications & Engineering Sdn Bhd
Hyrax Property & Development Sdn Bhd



Partners in Training

I
I DEO Management Consultancy Services
I-Nai Venture Holdings Sdn Bhd
IAM Management Consultant Sdn. Bhd
Ibrahim Mian Sdn Bhd
Ibrahim Mian Sdn. Bhd.
Ibu Pejabat MARDI
ICT Zone Sdn Bhd
ICW Eng. Workshop S/B
Idaman Ikhlas Sdn. Bhd
IME Trading Sdn. Bhd.
Inai Kiara Sdn. Bhd
Infineon Technologies (Intergrated Circuit) Sdn Bhd
Infra Expert Development Sdn Bhd
Institut Jantung Negara
Institut Penyelidikan dan Kemajuan Pertanian Malaysia (Mardi)
Institut Penyelidikan Perhutanan Malaysia (FRIM)
Institut Penyelidikan Teknologi Nuklear
Intelreka Sdn BhdInternational
Islamic University Malaysia
Ipoh Specialist Hospital Sdn Bhd
IRC Jurutera Perunding
Isito Technology Sdn Bhd
Ismail b. Mohamed
Ismail ElektrikIstana Budaya
IT Knowledge
IT Professional Network Sdn Bhd
ITEM Industrial Engineering Sdn Bhd
Ixora Home Decoration
Izadvest Sdn Bhd

J

J- Wan Elektrik
Jabatan Akauntan Negara Malaysia
Jabatan Kastam Diraja Malaysia (Muar)
Jabatan Kastam Diraja Malaysia Negeri Pahang
Jabatan Kastam Diraja Selangor (cawangan latihan /korporat)
Jabatan Kejuruteraan Awam, PSA
Jabatan Kejuruteraan Elektrik, PSA
Jabatan Kejuruteraan Mekanikal, PSA
Jabatan Latihan & Pendidikan Lanjutan
Jabatan Muzium Dan Antikuiti
Jabatan Pengurusan Pembangunan (UKM)
Jabatan Pentadbiran Majlis Perbandaran Selayang
Jabatan Perhutanan Negeri Kedah
Jabatan Perhutanan Negeri Kelantan
Jabatan Perhutanan Negeri Pahang
Jabatan Perhutanan Negeri Selangor
Jabatan Perhutanan Sabah
Jamin Perkasa Sdn Bhd
Jardine Lloyd Thompson
Jemaah Pemasaran Lada Hitam
Jentayu Padu Sdn Bhd
JKR Besut
JKR Caw. Kejuruteraan Elektrik Neg. Kelantan
JKR Cawangan Kej. Mekanikal Shah Alam
JKR Gombak
JKR Hulu Langat

JKR Kelantan
JKR Kerja Raya Kuala Selangor
JKR Klang
JKR Kota Bahru
JKR Kota Kinabalu - Ibu Pejabat
JKR Kuala Langat
JKR Kuching
JKR Malaysia
JKR Muar
JKR Negeri Kedah D.A
JKR Pasir Puteh
JKR Pendang/Yan
JKR Perak Darul Ridzuan
JKR Petaling
JKR Sabak Bernam
JKR Selangor
JKR Tawau
JKR Wilayah Persekutuan Kuala Lumpur
JKR Wilayah Persekutuan Putrajaya
JKR Woksypop Persekutuan
Johawaki Sdn Bhd (HQ)
Johnson & Johnson Medical Malaysia
Johnson & Johnson Sdn. Bhd.
Johor Corporation
Jotun (Malaysia) Sdn Bhd
JRA Electronic Enterprise
JRM Services Sdn Bhd
Jurunding IMK Sdn Bhd
Jurutera Perunding A & R Sdn Bhd
Jurutera Perunding Zaaba Sdn Bhd
JVC Electronics Malaysia Sdn. Bhd.

K

K. S. T. Engineering Works
Kajang Medical Centre Sdn Bhd
Kaneka Malaysia Sdn Bhd
Kapar Coconut Industri Sdn.Bhd
Kastam & Eksais Diraja (KL)
Kastam & Eksais Diraja (Kota Bharu)
Kastam & Eksais Diraja (Kulim)
Kastam & Eksais Diraja (Seremban)
Kastam Diraja Malaysia Negeri Johor
KBM Konsult Sdn Bhd
Kedai Telekom Muzium
Kedai Telekom Shah Alam
Kejuruteraan Letrik HY Sdn Bhd
Kejuruteraan Nifa
Kejuruteraan Sinar Selasih
Kelola Handal Sdn Bhd
Kementerian Kebudayaan Kesenian & Pelancongan Malaysia (Perak)
Kemudi Mutiara Sdn Bhd
Kenseisha (M) Sdn. Bhd.
Keretapi Tanah Melayu Berhad
Khee San Food Industries Sdn Bhd
Kian Joo Can Factory Berhad
Kilang Getah Palong 8
Kilas Mutiara Enterprise
Klang Multi Terminal Sdn Bhd
KLCC Projekts Bhd
KLCC Urusharta Sdn Bhd
KLG Resources Sdn Bhd
KNS Furniture & Decoration Sdn Bhd
Kolej Latihan Telekom (Jln Gurney)

Partners in Training

Koperasi PKINK Berhad
Koperasi Politeknik Sultan Salahuddin Abdul Aziz Shah
Koperasi Serbaguna Kakitangan MAS (M) Bhd
Kopetro Travel & Tour Sdn Bhd
Kulliyah of Engineering
Kumpulan Samastar
Kumpulan Wang Simpanan Pekerja (Kuala Lumpur)
Kurnia Insurance (M) Bhd
Kurnia MZ Konsult Sdn.Bhd

L

LA Communication & Technology
Lagenda Realty Sdn Bhd
Lahad Datu Edible Oils Sdn Bhd
Landasan Network Services (M) Sdn Bhd
Landasan Unggul (M) Sdn Bhd
Landmarks Berhad
Langkah Terus Sdn Bhd
Lead Academic Sdn. Bhd.
Leader Electronics Sales & Services Centre
Lee Motors Alor Setar (Car-Div) Sdn Bhd
Lembaga Kemajuan Wilayah Pulau Pinang
Lembaga Pelabuhan Kuantan
Lembaga Perindustrian Kayu Malaysia (MTIB)
Lembaga Pertubuhan Peladang Negeri Selangor
Lembaga Tabung Haji
Lembaga Tabung Haji (Bahau)
Lembaga Tabung Haji (Bandar Jengka)
Lembaga Tabung Haji (Daerah Jerantut)
Lembaga Tabung Haji (Daerah Kemaman)
Lembaga Tabung Haji (HQ)
Lembaga Tabung Haji (Klang)
Lembaga Tabung Haji (Kuala Kubu Baru)
Lembaga Tabung Haji (Port Dickson)
Lembaga Tabung Haji (Temerloh)
Lembaga Tabung Haji Wilayah Persekutuan
Letrik Jalman
Liew Kean San Electric Engineering Workshop
LW Engineering Sdn. Bhd.

M

M.S Zabki (M) Sdn Bhd
Madetill Industries (M) Sdn Bhd
MADURA Industries Sdn. Bhd
Mafatech Engineering Sdn Bhd
Magna Bridge Travel & Tour Sdn Bhd
Magnawira Technologies Sdn Bhd
Mahumas Sdn Bhd
Majlis Bandaraya Ipoh
Majlis Bandaraya Johor Bahru
Majlis Bandaraya Melaka Bersejarah
Majlis Bandaraya Shah Alam
Majlis Daerah Pasir Mas
Majlis Daerah Sabak Bernam
Majlis Daerah Segamat
Majlis Perbandaran Kajang
Majlis Perbandaran Klang
Majlis Perbandaran Kota Bharu
Majlis Perbandaran Petaling Jaya
Majlis Perbandaran Selayang

Majlis Perbandaran Seremban
Majlis Perbandaran Subang Jaya
Majlis Perbandaran Taiping
Majlis Sukan Negara Malaysia
Majlis Tindakan Pelancongan
Majlis Tindakan Pelancongan Kuala Lumpur
Majlis Tindakan Pelancongan Negeri Kelantan
Majlis Tindakan Pelancongan Negeri Perak Darul Ridzuan
Maju Holdings Sdn Bhd
Malaysia Airlines (Kedah)
Malaysia Airlines (Subang)
Malaysia Airlines Academy
Malaysia Airports Sdn Bhd (Langkawi)
Malaysia Airports Sdn Bhd (Pulau Pinang)
Malaysia Building Society Berhad (MBSB)
Malaysia LNG Sdn Bhd
Malaysia National Insurance (K.L.)
Malaysia National Insurance Bhd (Kangar)
Malaysia Shipyard & Engineering
Malaysia Transformer Manufacturing Sdn Bhd
Malaysian Assurance Alliance Berhad (Kota Bharu)
Malaysian Assurance Alliance Bhd. (KL)
Malaysian Electronics Materials Sdn Bhd
Malaysian Furniture Tiga Lima (Terengganu)
Malaysian Newsprint Ind. Sdn Bhd
Malaysian Sheet Glass Berhad
Malaysian Transnational Trading (MATTRA) Corp. Bhd
Malaysian Truck & Bus Sdn Bhd
MAPA Gloves Sdn. Bhd.
Markas Tentera Udara
Maruichi Malaysia Steel Tube Bhd
Matrix Energy (M) Sdn Bhd
Matsushita Electronic Devices (M) Sdn Bhd
Matsushita Industrial Corp. Sdn.Bhd
Matsushita Refrigeration Industries (M) Sdn Bhd
Mawashi Corporation Sdn. Bhd.
Maxis Mobile Sdn Bhd
Maxis Mobile Sdn Bhd (KL)
Maxis Mobile Sdn Bhd (Shah Alam)
Mayglobe Utara (M) Sdn. Bhd.
MCIS Zurich Insurance Bhd (Cawangan Taiping)
Mega Deal Construction Sdn Bhd
Mekarkota (M) Sdn Bhd
Melia Best Sdn Bhd
Mentakab Veneer & Plywood Sdn Bhd
Metronic Eng. Sdn Bhd
MHSA Engineering Services Sdn Bhd
Millenium Electrical & Telecommunication
MISC Agencies Sdn Bhd (P. Klang)
Mitsutoyo Electronic Industries Sdn Bhd
Mofiz Automobile Sdn Bhd
Mohamad Daham Sawmill Sdn Bhd
Mohis & Associates
Motorola (M) Sdn. Bhd.
MRCB Selborn Corporation Sdn Bhd
Multifigure Travel & Transport Sdn. Bhd.
Multilift Travel & Tour Sdn. Bhd.
Muslim Best Distributors Sdn. Bhd
Mypro Technology Sdn Bhd
MZJA Architects



43

Partners in Training

N

N-Nine Auto Services
Nada Cekal Sdn. Bhd.
Nada Murni Enterprise
Nadrah Engineering Sdn Bhd
Naluri Delima Sdn Bhd
Nam Fatt Construction Sdn Bhd
Narsco Management & Travel Services Sdn Bhd
National Semiconductor Sdn Bhd
Natseven Sdn Bhd (NTV7)
NEC Semiconductors (M) Sdn Bhd
Nekad Dev. Eng. Sdn. Bhd
Nichi-Ma Seiko RMFG (M) Sdn.Bhd
Nik Jai Associates Sdn.Bhd
Norelco Precision Eng. (M) Sdn Bhd
Normah Medical Specialist Centre
Northport (M) Berhad
Northport (Malaysia) Bhd
Nova Com Consult Sdn Bhd
NTP World Forum Sdn. Bhd.
NTP World Forum Sdn. Bhd.
Nurkamal Network Sdn Bhd
Nusa Indah Industries Sdn Bhd

O

O.Y.L. Appliances Sdn.Bhd
Ocean Triangle Sdn Bhd
Omegapac Sdn Bhd
Omron Malaysia Sdn Bhd
On Semiconductor
Orient Overseas Container Line (M) Sdn Bhd
(OOCL) Oriental Grace Travel Sdn. Bhd.
Oriental Summit Industries Sdn Bhd
Oriental Triumph Sdn. Bhd.

P

Pacific Hypermarket & Dept Store Sdn. Bhd.
Padi Beras Nasional Berhad
Padu Tiga Elektrikal Sdn Bhd
Pakatan Juru Ukir Tradisional
Paku Emas Engineering Enterprise
Panalane Sdn Bhd
Panasonic AVC Networks Johor Sdn Bhd(PAVCKM)
Pantai Medivest Sdn Bhd (JB)
Pantai Medivest Sdn Bhd (Muar)
Paragon Phoenix Sdn Bhd
Pasar Raya Sijanggang
Pascorp Paper Industries Sdn. Bhd.
Pearl International Hotel KL
Pejabat Daerah/ Tanah, Hulu Langat
Pejabat Hutan Daerah Larut dan Matang
Pembinaan Jayabumi (Sarawak) Berhad
Penang Port Sdn. Bhd.
Pensera Sdn. Bhd
Perak Hanjoong Simen Sdn Bhd
Perbadanan Kemajuan Kraftangan Malaysia
Perbadanan Kemajuan Negeri Selangor
Perbadanan Kemajuan
Perusahaan Kayu Sarawak
Perbadanan Stadium Merdeka
Percetakan Printpack Sdn. Bhd.

Perdana Marketways Sdn. Bhd
Perkhidmatan Letrik Sejati
Permint Plywood Sdn Bhd
Permodalan Nasional Berhad
PERNEC Corporation Bhd
Perniagaan Indahtronik
Persatuan Nelayan Kawasan Kuala Selangor
Pertiwi Dagang Security Sdn Bhd
Pertubuhan Berita Nasional Malaysia, Ibupejabat BERNAMA
Pertubuhan Keselamatan Sosial (Bentong)
Pertubuhan Keselamatan Sosial (Kangar)
Pertubuhan Peladang Kawasan Parit Raja
Pertubuhan Peladang Negeri Selangor
Perunding Amanah
Perunding Bersatu
Perunding Dash
Perunding Jadi Sdn Bhd
Perunding MME Sdn Bhd
Perunding Shazdif
Petronas Carigali Sdn Bhd (KL)
Petronas Carigali Sdn Bhd (Miri)
PJI Holdings Berhad
Plant & Maintenance Engineering Sdn Bhd
Pleasure Latex Products Sdn. Bhd.
PMT Industries Sdn Bhd
Poly Tax & Accounting Services
Power Business Program Sdn Bhd
Power Cables Malaysia Sdn Bhd
Power Code Electrical Engineering
Powermatic Electrical Engineering Sdn Bhd
Powertron Resources Sdn Bhd
Premier Milk (M) Sdn. Bhd.
Preskonsep Tiara Sdn Bhd
Prime City Hotel
Primula Beach Resort
Prinsiptek (M) Sdn Bhd
Prisma Daman Sdn Bhd
Probil Industries (M) Sdn Bhd
Produktif Kualiti Medical Supply Sdn Bhd (Lumut)
Profile Mark (M) Sdn. Bhd.
Proideal Management
Prosynergy Enterprise
Protab Power Sdn Bhd
Protrent Automobile
PS Engineering Works
PSC -Marine Technology Academy Sdn Bhd
PSC Naval Dockyard Sdn. Bhd.
Pulai Packaging Industries Sdn Bhd
Punca Jitu Travel & Tour Sdn Bhd
Puncak Kemudi Sdn Bhd
Pusat Giat Mara Teluk Intan
Pusat Kebudayaan
Pusat Latihan Kejuruteraan Pertanian
Pusat Pakar Kluang Utama
Pusat Pembangunan Usahawan
Pusat Penerangan
Pelancongan Negeri Kelantan
Pusat Perkhidmatan Tayar dan Bateri Puchong Sdn. Bhd.
Pusat Perubatan Universiti Malaya

Q

Quantum Business Sdn Bhd
Quality Hotel

Partners in Training

R

R & A Elektrik Sdn Bhd
Ractop Excellence (M) Sdn. Bhd.
Radicare (M) Sdn Bhd (HQ)
Radicare (M) Sdn Bhd, Cawangan Putrajaya
Radicare (M) Sdn Bhd, Hospital Banting
Radicare (M) Sdn Bhd, Hospital Kajang
Radicare (M) Sdn Bhd, Hospital Kuala Lumpur
Radicare (M) Sdn Bhd, Hospital Kuala Terengganu
Radicare (M) Sdn Bhd, Hospital Pekan
Radicare (M) Sdn Bhd, Hospital Selayang
Radicare (M) Sdn Bhd, Hospital Tengku Ampuan Rahimah
Radicare (M) Sdn Bhd, Hospital Tengku An Afzan
Rahim & Co Chartered Surveyors Sdn Bhd
Ramaco Bena Sdn Bhd
Rangkaian Elektrik Sdn. Bhd.
Relong Engineering
Rem Buildspeed Enterprise
Renaissance Kota Bharu Hotel
Residence Hotel At Uniten
Resscom Eng. Sdn Bhd
Ribuvision Enterprise Sdn Bhd
Rimba Milenia Sdn Bhd
Rira Metal Sdn Bhd
Rising Sun Travel & Tour Sdn Bhd
RMH Advertising And Digital Printing
Rozef Sdn.Bhd.RS Power Sdn Bhd
RTM (Angkasapuri Kuala Lumpur)
RY Technology Sdn Bhd

S

S.E.H (Shah Alam) Sdn Bhd
Sabah Electricity Sdn Bhd
Safeguards Corporation Berhad
Safri Enterprise
Saiburi Tours & Travel Sdn Bhd
Salam Kurnia Sdn.Bhd
Samra Merteak Sdn Bhd
Sanyco Grand Industries Sdn. Bhd
Sapura Research Sdn. Bhd.
Sapura Retails Solution
Sapura Technologies Sdn Bhd
Scania (Malaysia) Sdn. Bhd.
SDKM Fibres, Wires and Cables Sdn. Bhd.
SDR Furnishings
SEA Consortium Sdn Bhd (Port Klang)
Selangor Medical Centre
Select Vest Sdn Bhd
Semua Jadi Sdn Bhd
Sena Letrik (M) Sdn Bhd
Seng Fatt Letrik Sdn Bhd
Seroja Yakin (M) Sdn Bhd
Service Master (M) Sdn Bhd (Seksyen 13)
Shabaz Menang Sdn Bhd
Shared Auto Cars Sdn. Bhd (Sales, Service & Spare Parts)
Shared Autocare Sdn Bhd
Sheraton Subang Hotel & Towers
Shin-Etsu Polymer (M) Sdn Bhd
Siera System (M) Sdn Bhd

Silverstone Berhad
Sime Rengo Packaging (M) Sdn. Bhd.
Sime UEP Development Sdn Bhd
Sin Soon Eng. Works
Sinaran GHR Industri Sdn Bhd
Sing Huat Engineering Co.
Sira Technology (M) Sdn Bhd
Sirim Berhad
Sk Infra Sdn. Bhd
SKS Coachbuilders Sdn Bhd
Smart Terminal Solutions Sdn Bhd
SME Aerospace Sdn Bhd
SME Ordnance Sdn Bhd
Song Meng Motor Sdn. Bhd.
Sony Technology (M) Sdn Bhd
Soon Yik Electrical Works
Sound Dimension Sdn Bhd
Specific Resources Sdn Bhd
SPM Engineering Sdn Bhd
Sri Pelangi Construction Sdn Bhd
SRS Engineering Sdn. Bhd.
SSIC Berhad
Star Publications (M) Bhd
Stesen Janaelektrik Sultan Salahuddin Abdul Aziz Shah
Straight Line Electrical Trading
Straightscape Incon (M) Sdn Bhd
Subang Jaya Medical Centre
Sum Hing Engineering Works Sdn. Bhd.
Sumatec Corporation Sdn. Bhd
Sun High Tech Sdn Bhd
Sungai Harmoni Sdn Bhd
Sunshine Paradigm Sdn Bhd
Sunway Construction Berhad
Supratechbic (M) Sdn.Bhd.
Sutra Beach Resort
Swedish Motor Assemblies Sdn Bhd
Syarikat Elektrik RBA Sdn Bhd
Syarikat Ismail Ibrahim Sdn.Bhd
Syarikat KMZ Sdn Bhd
Syarikat Letrik Beserah
Syarikat Pelancongan Yaskin Sdn. Bhd
Syarikat Pembinaan Makmur
Syarikat Pembinaan Yeoh Tiong Lay
Syarikat Prasarana Negara Berhad (PJ)
Syarikat Seng Letrik
Syarikat Takaful (Cawangan Kuala Terengganu)
Syarikat Takaful Malaysia (Cawangan Kuantan)
Syarikat Takaful Malaysia Berhad
Syarikat Takaful Malaysia Berhad (Cawangan Alor Setar)
Syarikat Takaful Malaysia Berhad (Cawangan Ipoh)
Syarikat Usahasama S.M. Sdn Bhd
Syarikat Yusof Yasin
Synergistic Generation Sdn. Bhd.
System Bijak Com. Sdn Bhd
System Engineering & Construction Sdn Bhd

T

T & K Autoparts Sdn. Bhd.
Tabung Haji Daerah Putrajaya
Tahan Insurance Malaysia Bhd (Shah Alam)
Taiace Engineering Sdn Bhd
Taipan Communication Sdn Bhd



Partners in Training

Takaful Malaysia (Alor Setar)
Takaful Malaysia (Cawangan Kemaman)
Takaful Malaysia Berhad (Seremban)
Takaful Malaysia Berhad (Johor Bahru)
Takaful Malaysia Berhad (Kelang)
Takaful Malaysia Berhad (Kota Bharu)
Takaful Malaysia Berhad (Shah Alam)
Takaful Malaysia Bhd (cawangan Bagan Serai)
Takaful Nasional (Teluk Intan)
Takaful Nasional Sdn Bhd (KL)
Taman Warisan Pertanian
Tamco Corporate Holdings Sdn Bhd
Tanah Mas Hotel
Tanjong Keramat Industries Sdn Bhd
TCME Engineering Services Sdn Bhd
Tech Superb (Eng) Sdn Bhd
Technical Electrical Power
Teck See Plastic Sdn Bhd
Tekad Nusantara Sdn Bhd
Teknik Janakuasa Sdn Bhd
Telekom Malaysia (Sumber Manusia & Pentadbiran)
Telekom Malaysia Berhad
Telekom Malaysia Berhad (Global Business)
Telekom Malaysia Berhad (Johor Bharu)
Telekom Malaysia Berhad (K. Selangor)
Telekom Malaysia Berhad (K.L.)
Telekom Malaysia Berhad (Klang)
Telekom Malaysia Berhad (Kota Kinabalu)
Telekom Malaysia Berhad (Kuantan)
Telekom Malaysia Berhad (Tawau)
Telekom Malaysia Berhad (TOMA-Shah Alam)
Telekom Malaysia Berhad (Kuantan)
Telekom Malaysia Bhd
Telekom Sales & Services Sdn Bhd
Teleprima Sdn Bhd
Tenaga Cable Industries Sdn Bhd
Tenaga Lamp Industries Sdn Bhd
Tenaga Nasional Berhad (HQ)
Tenaga Nasional Berhad (K.L.)
Tenaga Nasional Berhad (Kapar)
Tenaga Nasional Bhd (Puchong)
Tenaga Semesta (M) Sdn Bhd
Tenaga Switchgear Sdn. Bhd.
Teoh Kim Fong Network Sdn Bhd (Puchong)
Tetuan Kasthuri & Co
TH Technologies Sdn Bhd
The New Straits Times Press (M) Berhad
The Pan Pacific Glenmarie Resort
The Pan Pacific Hotel
The Regent KL
Tiang Seri Development Sdn Bhd
Tirai Inovatif Sdn Bhd
TM Facilities Sdn Bhd
TM Touch
TNB Distribution Sdn Bhd (Bandar Baru Bangi)
TNB Distribution Sdn Bhd (Bangsar)
TNB Distribution Sdn Bhd (Jln Imbi)
TNB Distribution Sdn Bhd (Jln Kepong)
TNB Distribution Sdn Bhd (Klang)
TNB Distribution Sdn Bhd (Kuala Selangor)
TNB Distribution Sdn Bhd (PJ-Jln Selangor)
TNB Distribution Sdn Bhd (PJ-Jln Timur)
TNB Distribution Sdn Bhd (Rawang)
TNB Distribution Sdn Bhd (Subang)

TNB Generation Sdn Bhd (Klang)
TNB Generation Sdn Bhd (Port Dickson)
Tong Chun Construction Sdn Bhd
Top Cool Air Conditioning Engineering
Top Speed Academy Sdn Bhd
Toshiba Electronics (M) Sdn Bhd
Tourism Selangor
Toyodempa (M) Sdn Bhd
TPM Academy Sdn Bhd
Transnasional Express Sdn. Bhd
Traxmedia Sdn. Bhd.
Trunk Call Services
TSMK Engineering
TTE Electronic Sdn Bhd
Tulus Kurnia Sdn Bhd
Tumpu Enterprise

U

UKM Holdings Sdn Bhd
UKM Holdings Sdn Bhd
Ultra Controls Sdn Bhd
UMW Toyota Motor Sdn Bhd (Petaling Jaya)
Unijaya Teknologi Sdn Bhd
Unit Pengawasan dan Senggaraan TLDM
United Akkrab Tech. Sdn Bhd
United Vehicles Industries Sdn. Bhd.
Universiti Kebangsaan Malaysia
Universiti Kebangsaan Malaysia (Jabatan Kej.
Elektrik)
Universiti Malaya
URC Land Sdn Bhd
Urusan Teknologi Wawasan Sdn Bhd
Utusan Melayu (M) Bhd

V

Vacuumschmelze (M) Sdn Bhd
Vadivalakan Velosi (M) Sdn Bhd
Venture Machinery Sdn Bhd
Veracity Corporation Sdn Bhd
Via Communication Network
VP Consulting Engineer

W

Wahyu Letrik
Wan-Ra Engineering (M) Sdn Bhd
Weecom Industries Sdn Bhd

Y

Yayasan Pahang
Yayasan Sabah
Yayasan Selangor
Yunus Yaacob & Sons Sdn.Bhd (cawangan Bukit
Merbau)

Z

Zenith Sales & Services Sdn Bhd
Zikay Holdings Sdn Bhd
Zilanza Urusniaga Sdn Bhd
ZRS Maintenance & Engineering Sdn Bhd









POLITEKNIK
SULTAN SALAHUDDIN
ABDUL AZIZ SHAH



SIRIM
CERTIFIED TO ISO 9001:2008
Registration No. AK 1076

POLITEKNIK SULTAN SALAHUDDIN ABDUL AZIZ SHAH

Persiaran Usahawan Seksyen U1

40150 Shah Alam, Selangor Darul Ehsan

Tel : 03 5569 1901/02

Fax : 03 5569 1903

<http://www.psa.edu.my>